

ELEVATION

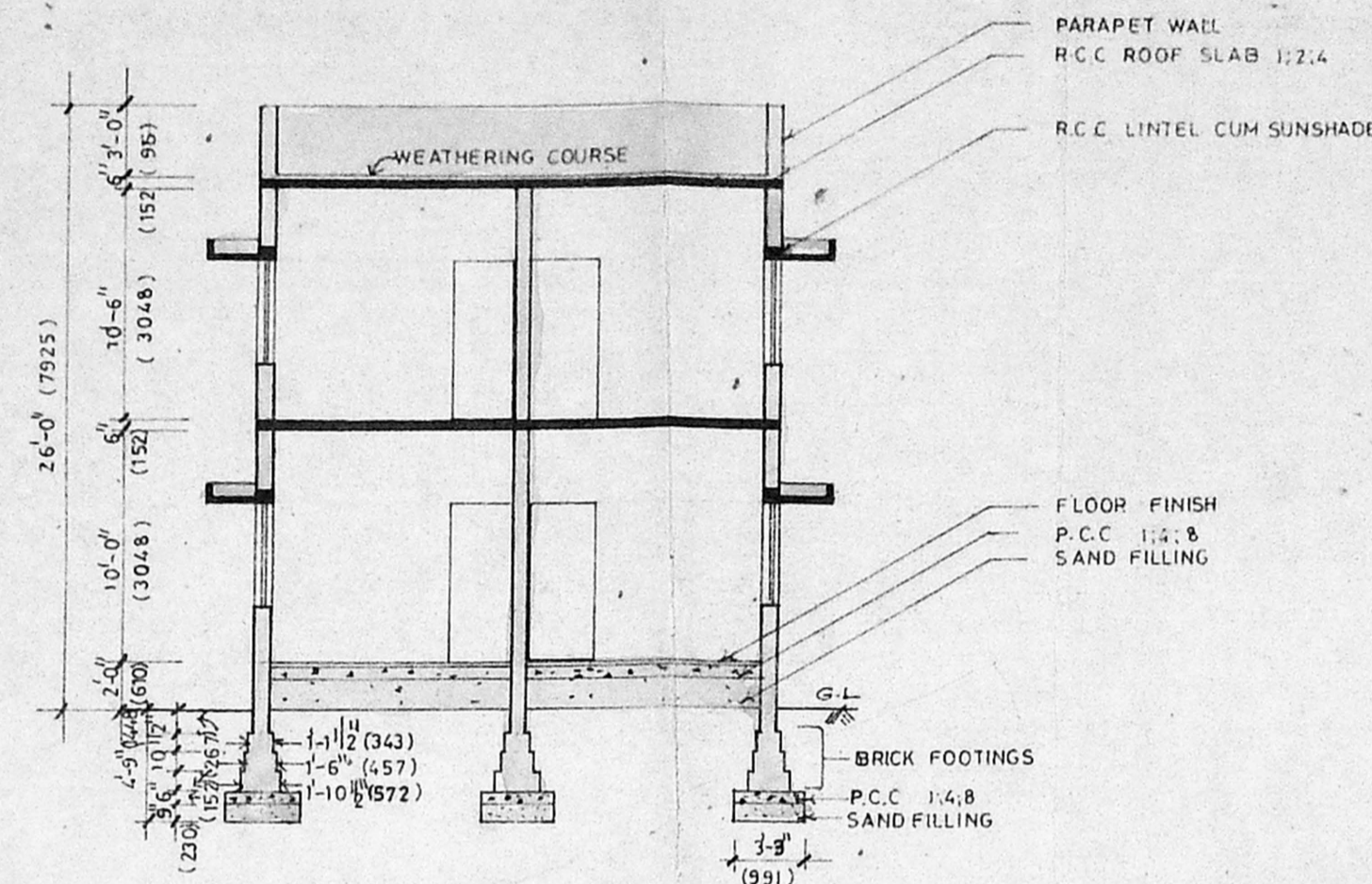

SECTION A-A

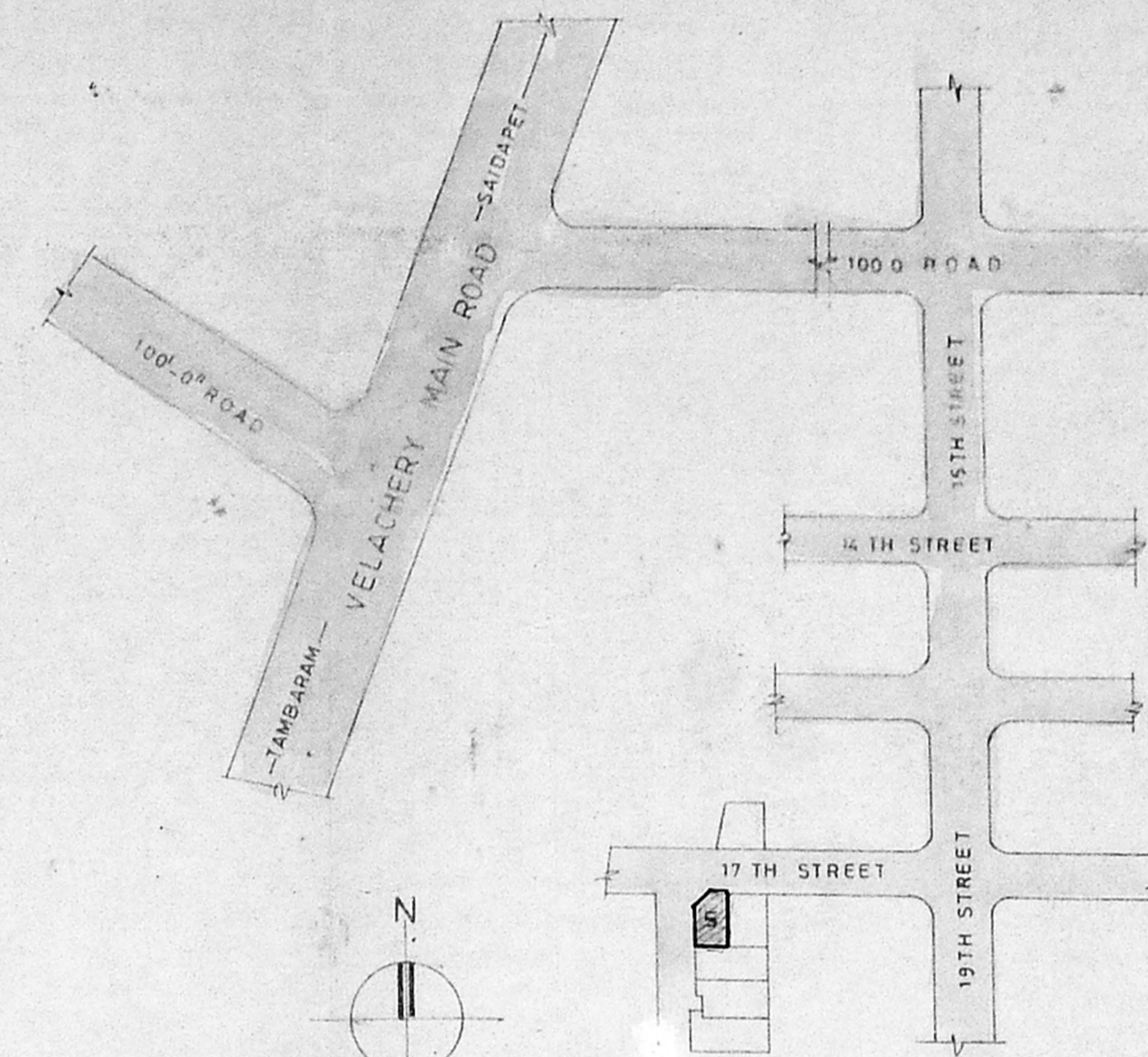

KEY PLAN NOT TO SCALE

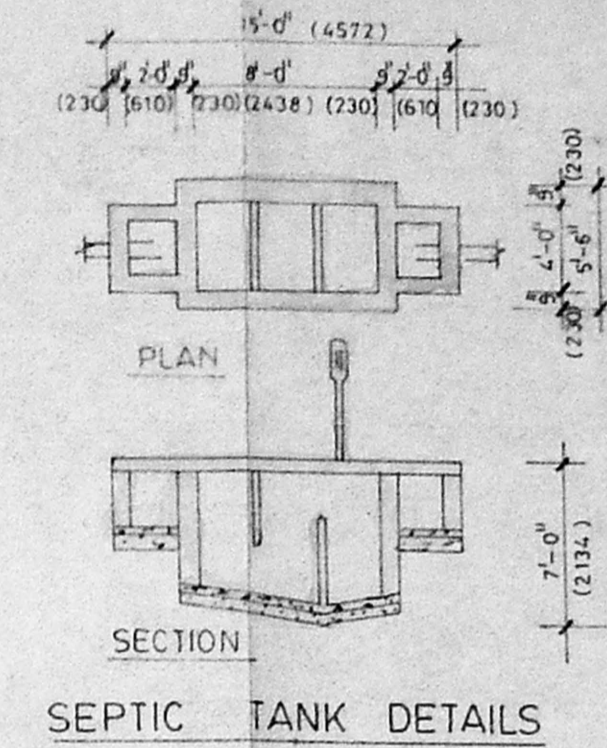

24/11/55/95

Inspection  
Plan

Symbol	Description	Dimensions
MD	MAIN DOOR	3'-3" x 7'-0"
D	DOOR	3'-0" x 7'-0"
D1	DOOR	2'-6" x 7'-0"
W	WINDOW	4'-6" x 4'-6"
W1	WINDOW	3'-0" x 4'-6"
V	VENTILATOR	2'-0" x 3'-0"
J	JALLY	3'-0" x 5'-0"

Scanning Plan  
22/11/55/95  
20/11/95

AREA STATEMENT

Category	Area (Sft)	Area (Sqm)
PLOT AREA	2136-00	198-70
GROUND FLOOR	1300-34	120-96
FIRST FLOOR	1300-34	120-96
TERRACE FLOOR	124-69	11-88
<b>TOTAL</b>	<b>2725-37</b>	<b>2-53-52</b>

PLOT COVERAGE 59.23%  
F.S.I. 1.22

PROPOSED RESIDENCIAL BUILDING IN SESHU AVENUE AVENUE AT 17TH STREET TANSI NAGAR BERING S NO 243/11 243/10 OF VELACHERY SAIDAPET DIV NO 153 IN SUBDIVIDED PLOT NO.5

COLOR CODE REFERENCE

PROPOSED	[Color swatch]
ROAD	[Color swatch]
BOUNDARY	[Color swatch]

SCALE: 1" = 8'-0"  
DATE: 30/3/95

ARCHITECTS  
J. Srinivasan  
M. JAYAL MOHIDEEN, B.A.M.S., S.S.  
32, KRISHNASWAMY AVENUE,  
MADRAS - 600 004

JAMAL AND SUDHAKAR  
32 KRISHNASWAMY AVENUE  
MADRAS - 600 004

OWNER  
K.S. Vignya

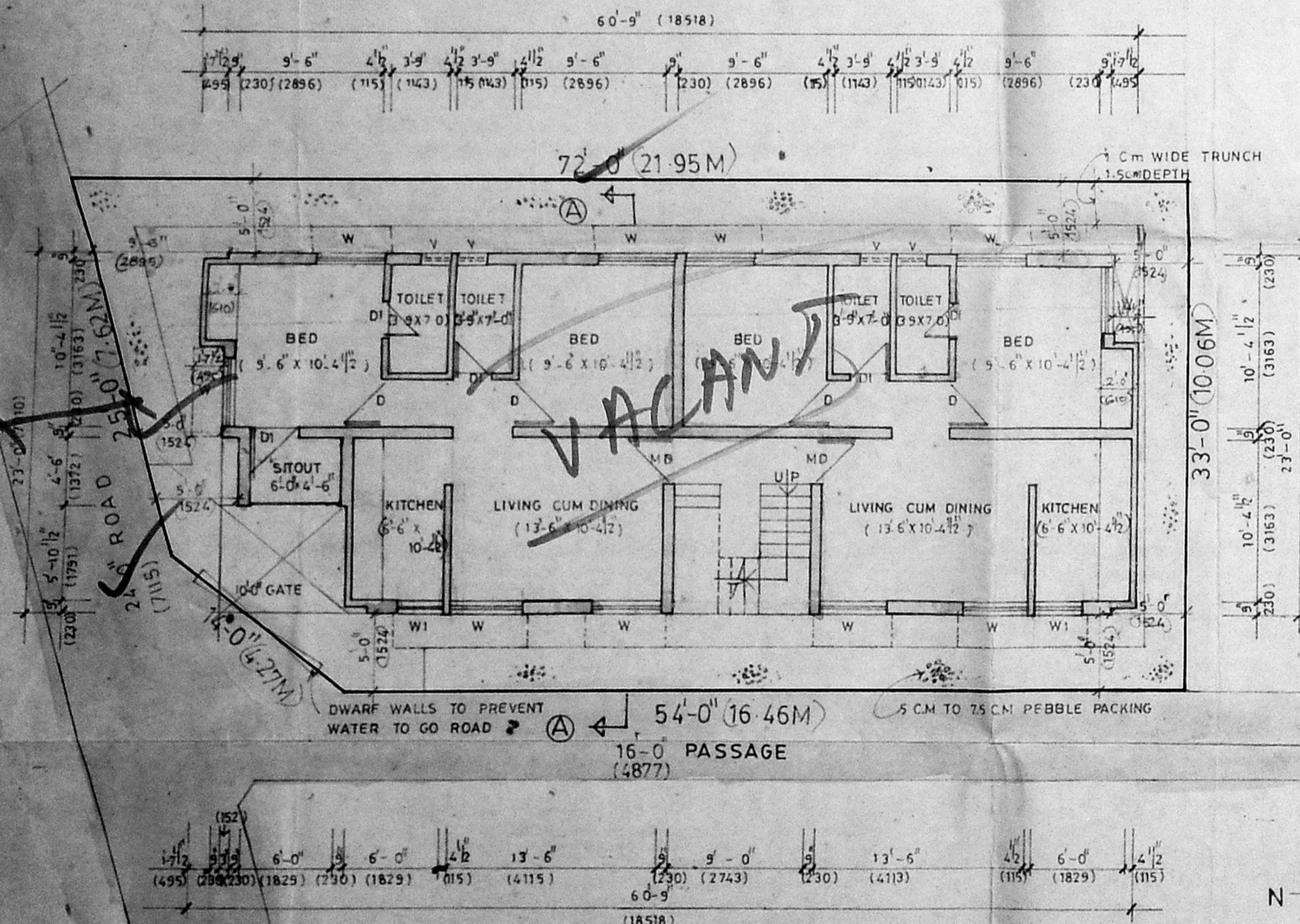

SITE AND GROUND FLOOR PLAN

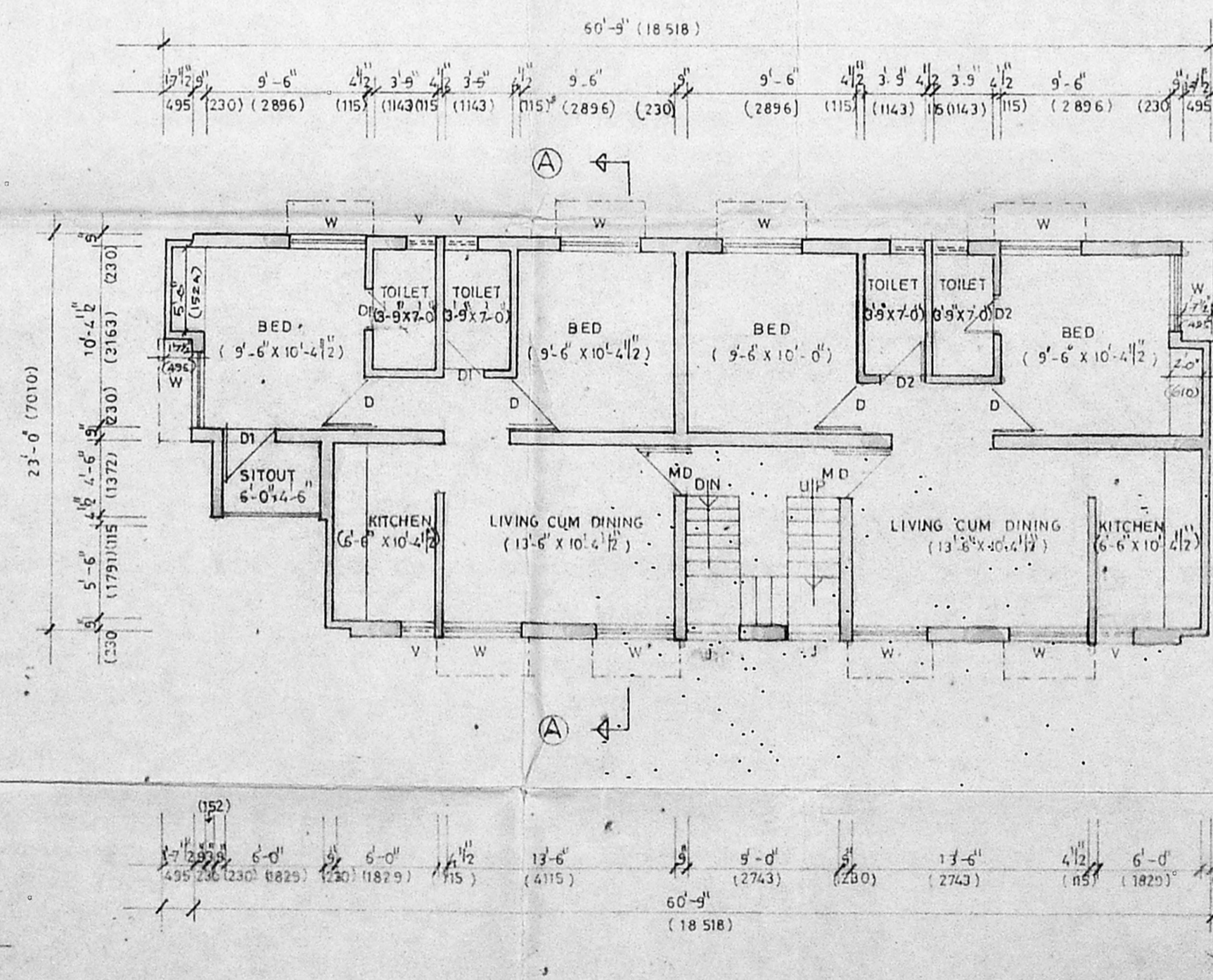

FIRST FLOOR PLAN

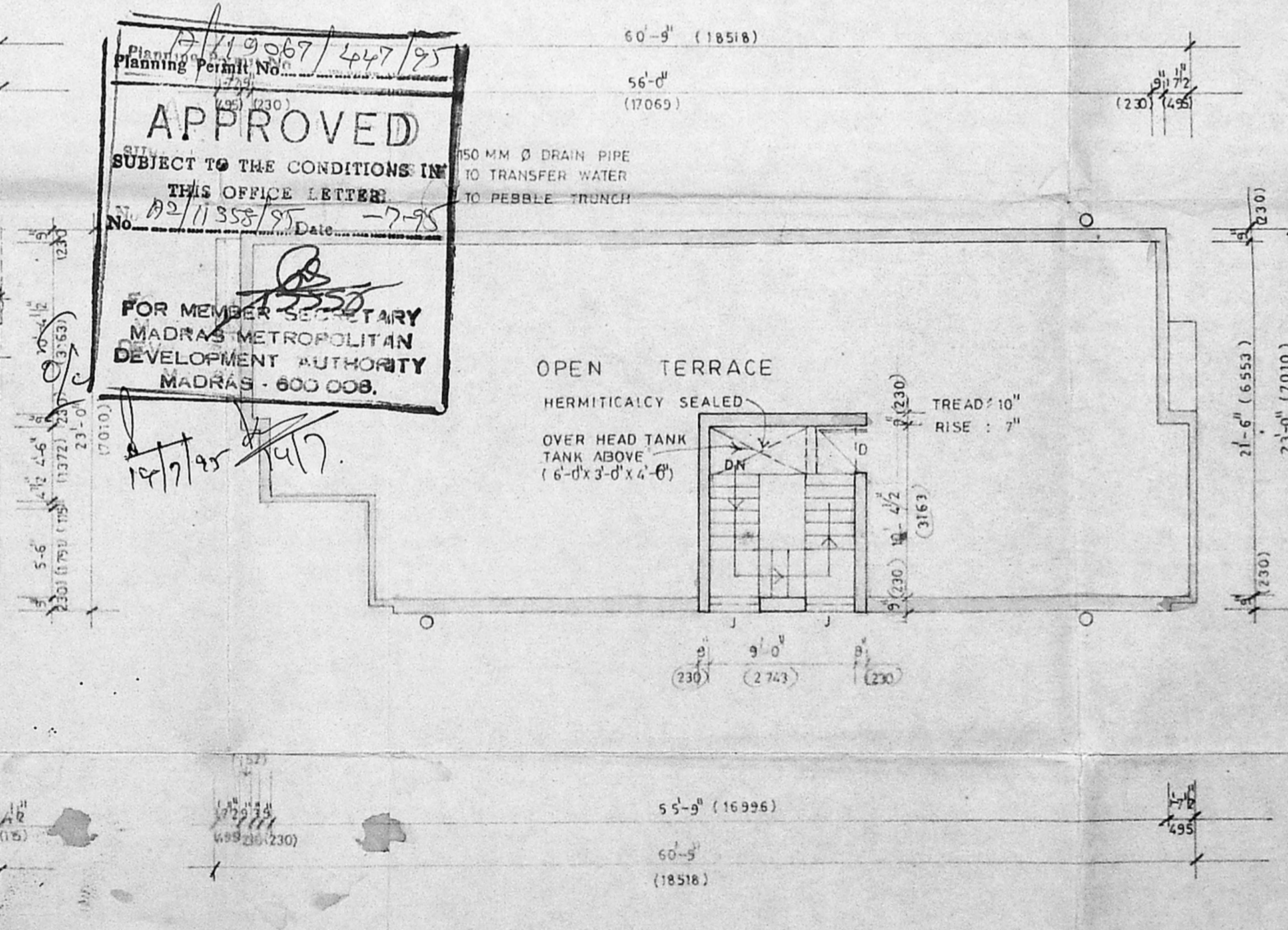

TERRACE FLOOR PLAN